



Overview of
Kapi'olani Community College

**Academic Program Planning & Development
and Health Education & Nurse Education
Satellite Programs**

**for The Waianae Health Academy
Advisory Board**

September 12, 2007

Leon Richards,
Chancellor

Objectives & Outcomes

- Objective:

- To convey the *underlying principles and concepts* of academic program planning and development and the Health Education and Nurse Education Satellite Program



- Learning Outcome:

- Upon completion of this presentation and discussion, the WHA Advisory Board will have a *fundamental understanding* of KapCC's academic program planning and development process and the Health Education and Nurse Education Satellite Program.

Overview of Academic Program Planning & Development

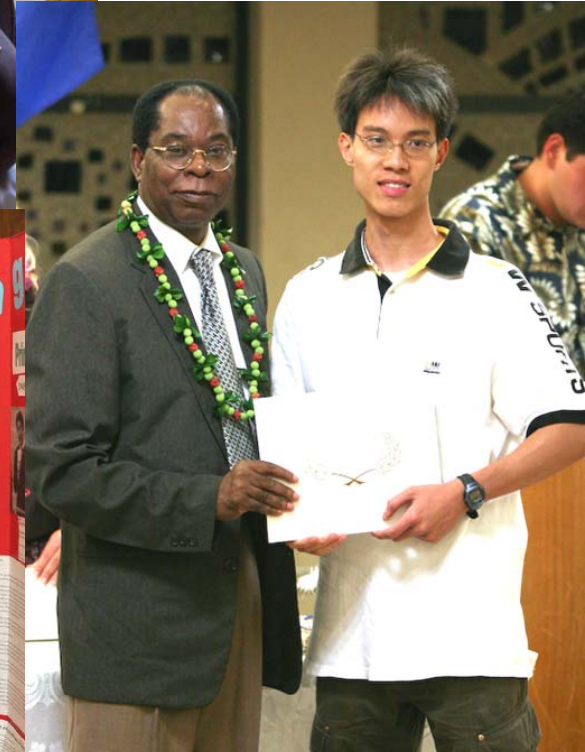

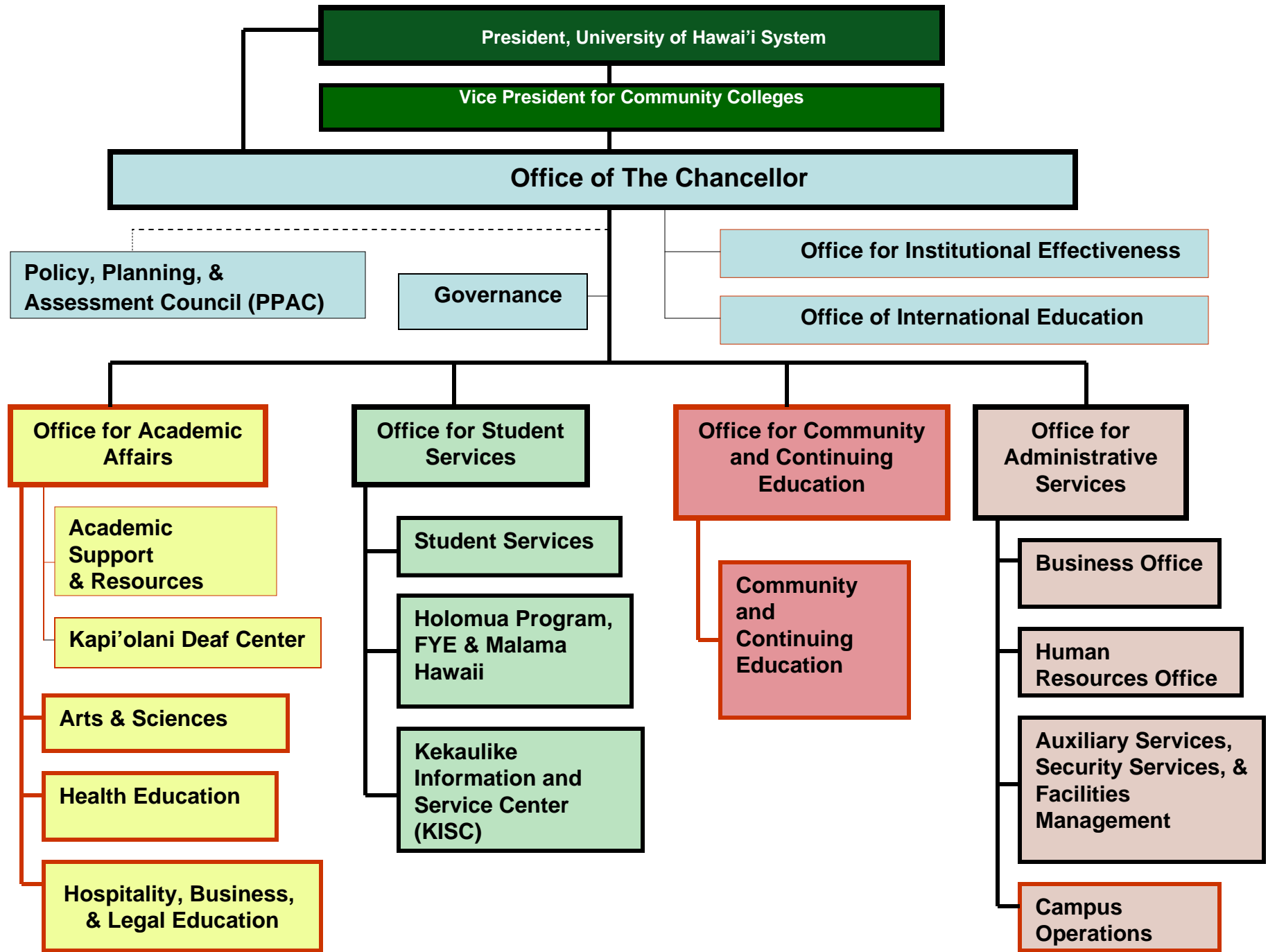

Kapi'olani CC Integrated, Purposeful Academic Pathways

- *Needs Assessment and Curriculum mapping* of industry area

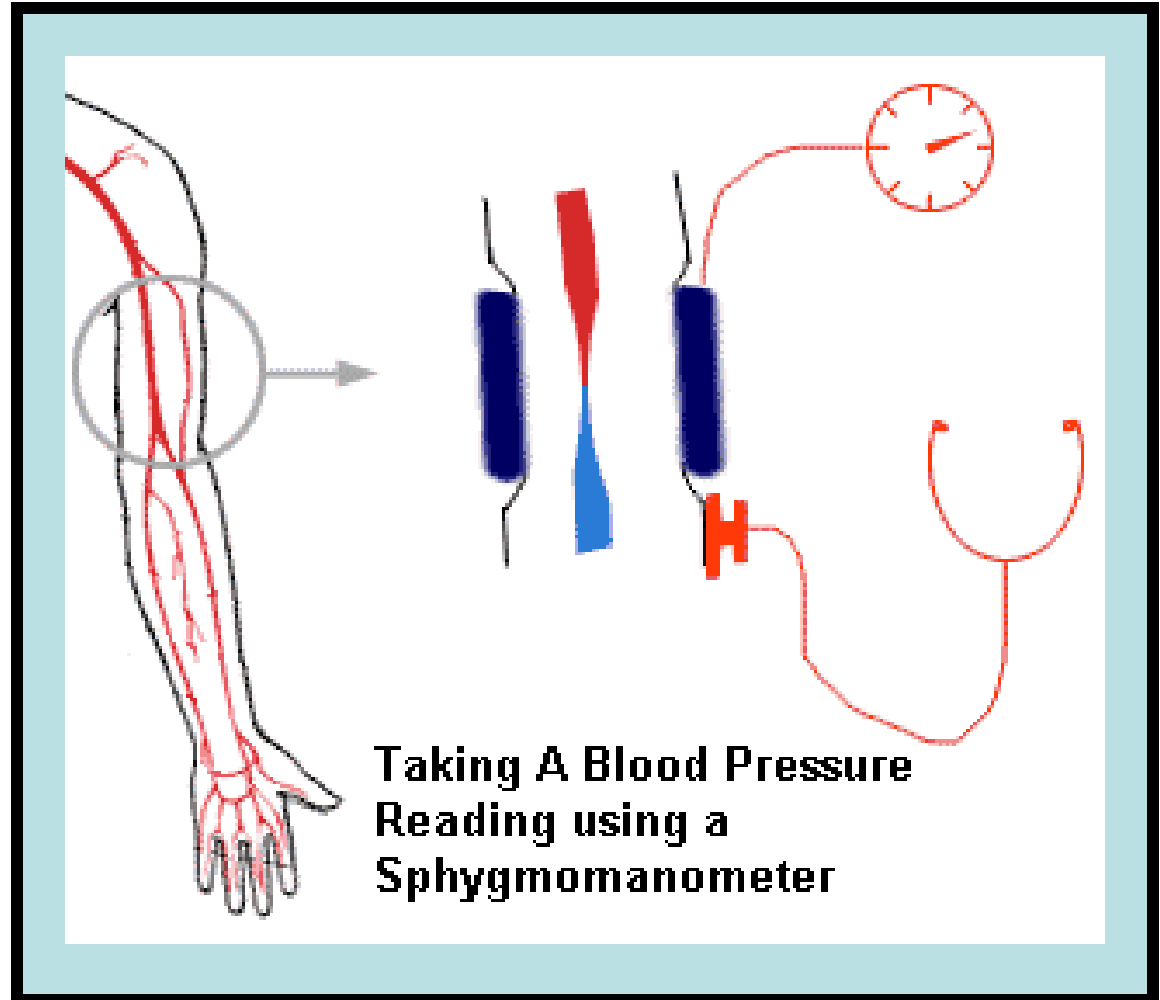

Kapi'olani CC Integrated, Purposeful Academic Pathways

- Identify job and career *Skills, Knowledge and Attitudes (SKA)* sets needed to be considered competent



Kapi'olani CC Integrated, Purposeful Academic Pathways

- Use **Develop a Curriculum model (DACUM)** to assign and re-align SKA clusters with job exit points



Kapi'olani CC Integrated, Purposeful Academic Pathways

- Develop *career-laddered program sequences pathways* at CC, CA and AS degree exit points that tie to the jobs and careers in industry



Kapi'olani CC Integrated, Purposeful Academic Pathways

- Develop ***Continuing Education & Training*** and/or ***Customized Contract Training Modules*** to meet immediate Workforce Development needs,
 - e.g., ***Long Term Care Nurse Aide, ARCH Transition Program.***

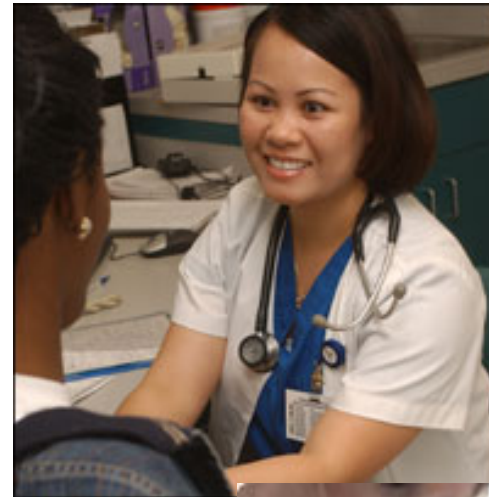

Kapi'olani CC Integrated, Purposeful Academic Pathways

- **Develop**
Student Learning Outcomes (SLOs)
at the program and course level



KCC Nursing Department Workforce Development Programs and Career Ladder

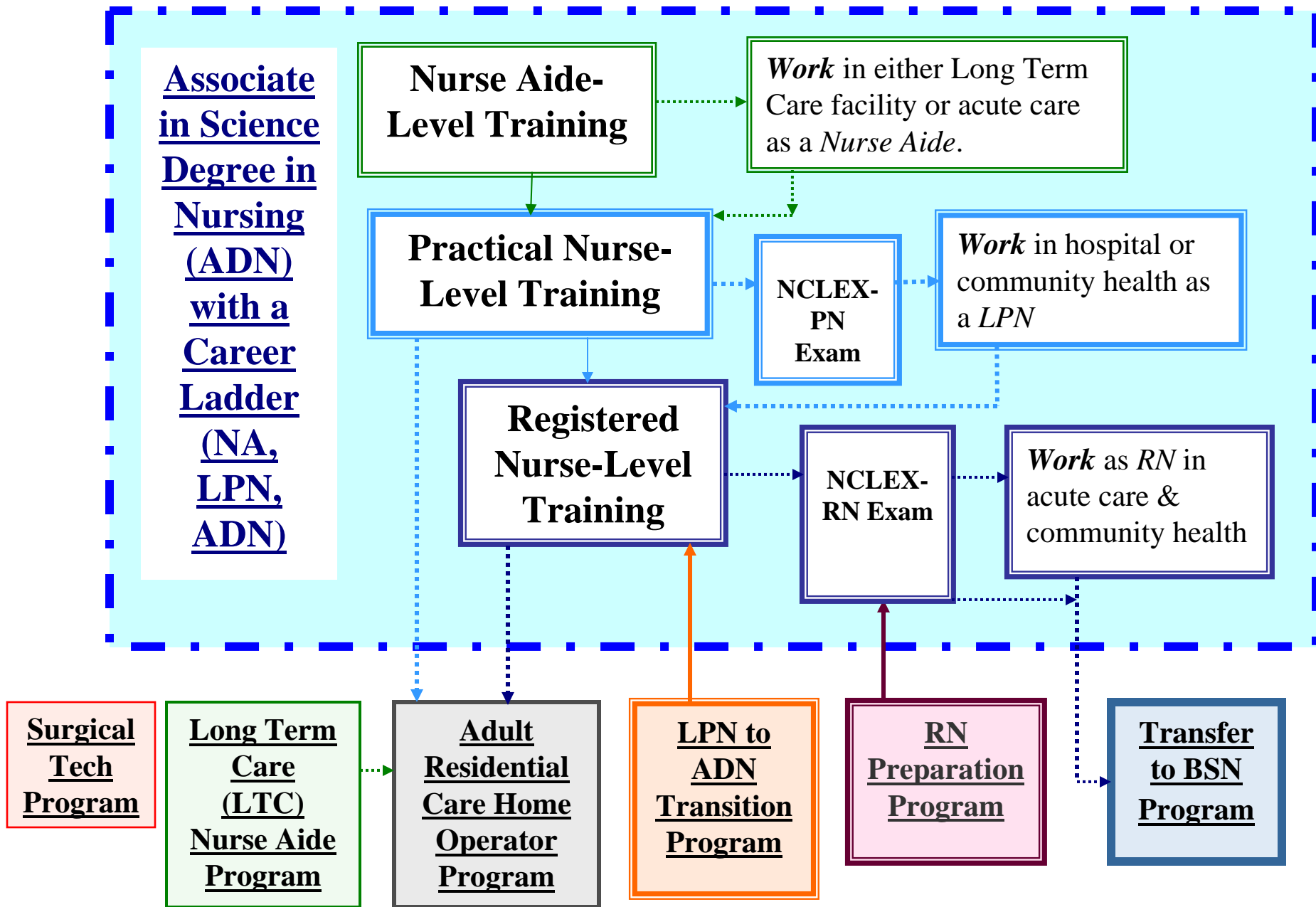

Kapi'olani Community College Academy for Pre-Baccalaureate Nursing Education

- Based on the Kapi'olani Community College mission and the Board of Regents approval **KapCC** is responsible for **Health Sciences** programs within the University of Hawaii Community College system
 - **Nursing** – Oahu programs
 - **Other Health Sciences** – statewide



**Kapi'olani Community College
Office of the Chancellor**

Office for Academic Affairs

Health Education

**Kapi'olani Community College
Academy for Pre-Baccalaureate
Nursing Education**

**Nurse Education *Satellite*
Program (NESP)**

Leeward CC (F 2007)

Waianae Health Academy (F 2008)

Windward CC (S 2009)

**Other Sites As Deemed
Necessary**

**Nursing Faculty
Teaching
Preparation
Program**

***RN Prep*
Program
for Hawai'i
Residents with
Foreign
Nursing
Credentials**

**Kapi'olani
Community
College On-site
Pre-Baccalaureate
Nursing Programs**

KCC

WHA

LCC

**Students of
Waianae**

**Partners
in providing
educational
opportunities
to the
students of
Waianae
through
coordinated
“one –stop”
service.**



KCC Nurse Education Satellite Program (NESP)

- KCC Commitment

- Health Instructor/KCC Site Coordinator (with assistance of KCC Health Sciences Counselors):

- Serve as the primary contact for all Nursing and Health Sciences course and program information in the Leeward area.
 - Assist in planning of the NESP at LCC and WHA
 - Teach nursing and other health-related courses
 - Review, collect, organize, & forward applications to KCC Kekaulike Student Services Center



KCC Nurse Education Satellite Program (NESP)

Health Instructor/KCC Site Coordinator (cont):

- Coordinate course offerings and programs in collaboration with KCC Nursing and Health Sciences Dept. Chairs
- Provide updates and in-service to LCC-Waianae Satellite staff
- Attend the WHA Board Meetings - provide information on the progress of Nursing and Health Education majors; represent Nursing and Health Education Departments
- Provide leadership as co-leader with LCC-Waianae Satellite Academic Coordinator of CC team supporting WHA

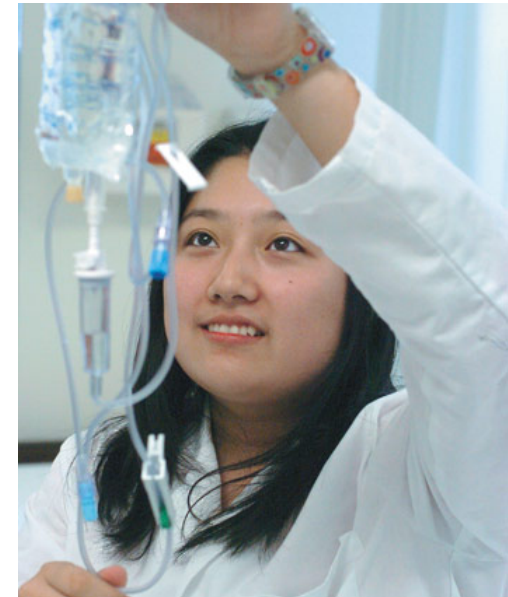

KCC Nurse Education Satellite Program (NESP)

- Health Instructor/KCC Site Coordinator (cont)
 - Program specific advising (face-to-face or electronically)
 - Provide updates and in-service to LCC-Waianae Satellite staff as needed
 - Assist Dept. Chair in recruitment of appropriate faculty for course instruction



KCC Nurse Education Satellite Program (NESP)

- Leeward Community College
 - Provide “one-stop” student support services to its Waianae Satellite campus by providing all aspects of student support starting in Spring 2008, e.g.,
 - Registration
 - Counseling
 - Academic Advising
 - Remediation



KCC Nurse Education Satellite Program (NESP)

- In addition LCC-Waianae Satellite program should:
 - Assist in the recruitment of students in the Leeward community for courses and programs offered through the WHA
 - Assist the LCC Waianae-Satellite counselor in recruitment visits to Waianae and Nanakuli High Schools
 - Develop and offer support activities and groups (e.g., Access to College Excellence) for prospective and admitted students
 - Serve as representative to the Perkins IV project (Health Services Career Pathway) articulating DOE and KCC health care courses and programs



KCC Nurse Education Satellite Program (NESP)

- LCC-Waianae Satellite program should (cont):

- Participate as a postsecondary representative in Health Occupation Students of America (HOSA) activities and assist in the establishment of a postsecondary HOSA chapter in Leeward Oahu for prospective and admitted students



- Support the academic advising duties of the Health Instructor/KCC Site Coordinator by providing course and general program information, and reviewing applications with the KCC Site Coordinator

- Coordinate prospective student visits to KCC Campus

- Attend and provide Program updates at the Waianae Health Academy Board Meetings

KCC Nurse Education Satellite Program (NESP)

- Waianae Health Academy should:

- Recruit students in a timely manner according to the schedules developed by KCC and/or LCC



- Work with KCC Health Instructor/Site Coordinator and LCC staff and counselors to assure each student has participated in developing a pathway comprised of courses necessary to prepare them for access to the nursing and health sciences programs and success in these programs

- Work with KCC and LCC faculty and staff to assist in their acclimation to the Waianae area and its students



**Overview of Kapi'olani Community College
Academic Program Planning & Development
and Health Sciences & Nurse Education
Satellite Programs**

for The Waianae Health Academy Advisory Board

September 12, 2007

**Leon Richards,
Chancellor**